

**PROPOSED SIDE
ELEVATION**



**PROPOSED REAR
ELEVATION**



**PROPOSED FRONT
ELEVATION**

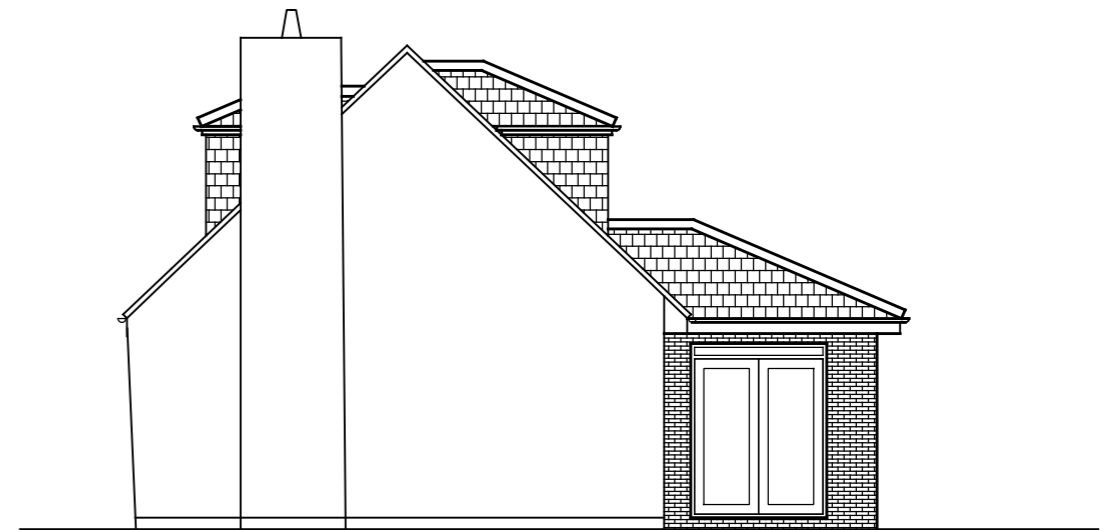

**PROPOSED SIDE
ELEVATION**

PROPOSED MATERIALS:

ROOF: concrete interlocking tiles to match the existing

WALLS: Reconstituted stone to the front elevation to match the existing reconstituted stone, facing brickwork to the side and rear elevations to match the existing facing brickwork

Windows and doors: white upvc to match existing.

Do not scale from this drawing unless for planning purposes.
Written dimensions only shall be taken from this drawing
All dimensions are approximate and must be checked on site by the Contractor prior to the commencement of any fabrication or building work on site. All dimensions are to be read in conjunction with any specialist consultants drawings. Any disparity between the drawings is to be brought to the attention of the client prior to the commencement of any fabrication or building work.
All legal boundaries are to be confirmed by the client prior to commencement of any work.
The plans are to be read in conjunction with the building specification
If any variations are made to the drawings or specification without Dachaigh Building Design Ltd's knowledge, Dachaigh Building Design Ltd will not be held accountable for non compliance of planning or building regulations.
The drawings and specification are the property of Dachaigh Building Design Ltd and shall not be copied whole or in part without written permission from Dachaigh Building Design Ltd

Revision	Description	Date
DACHAIGH BUILDING DESIGN LTD <i>tel: 07710529758</i> <i>email: dachaighltd@gmail.com</i>		
Address	2 Churchfield Drive, Wickersley, S66 1BE	
Project	Single storey side and rear extension to a two storey dwelling and new pitched roofs to existing dormers	
Drawing title	PROPOSED ELEVATIONS	
	Drawing No. 03	Scale: 1:100